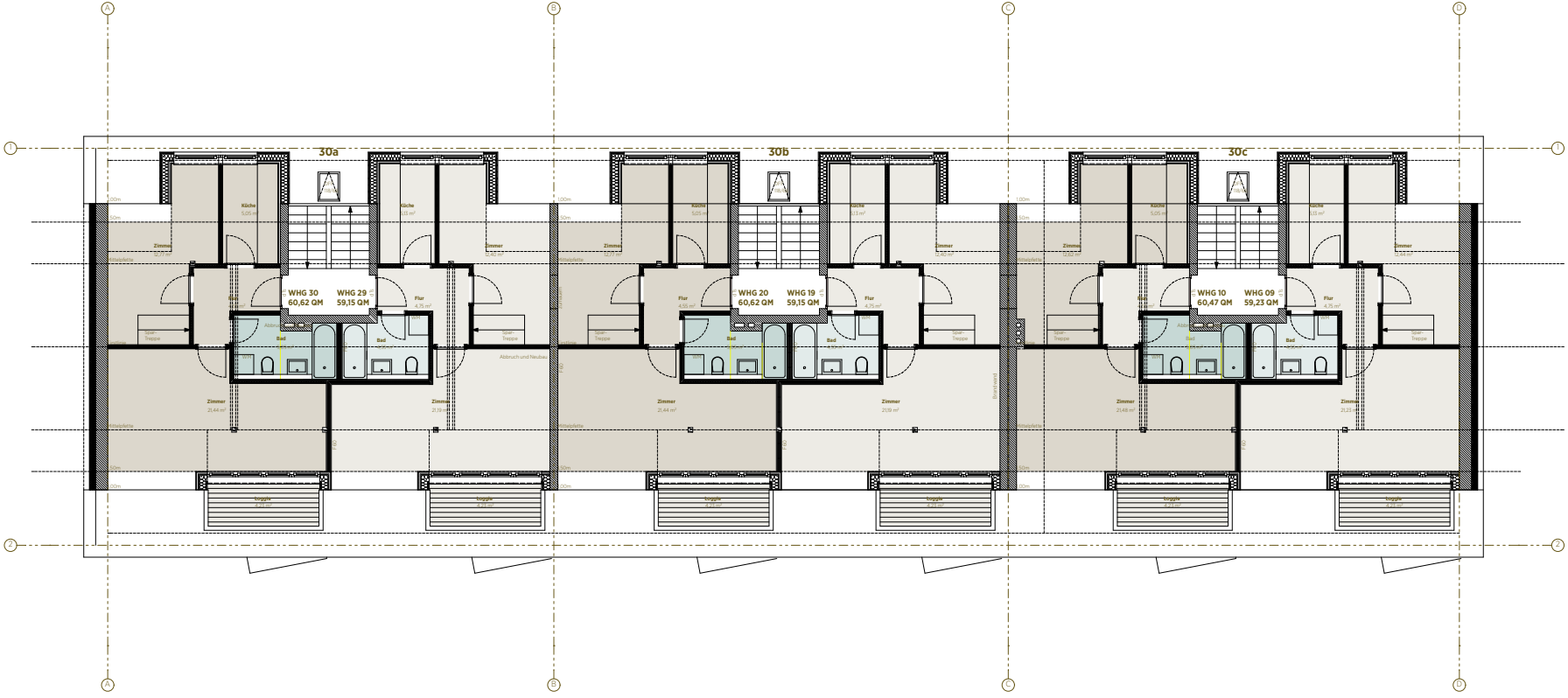
30a
30b
30c
WHG 30
60,62 QM
WHG 29
59,15 QM
WHG 20
60,62 QM
WHG 19
59,15 QM
WHG 10
60,47 QM
WHG 09
59,23 QM
Küche
Zimmer
Flur
Bad
Spar-Treppe
Abbruch und Neubau
Loggia

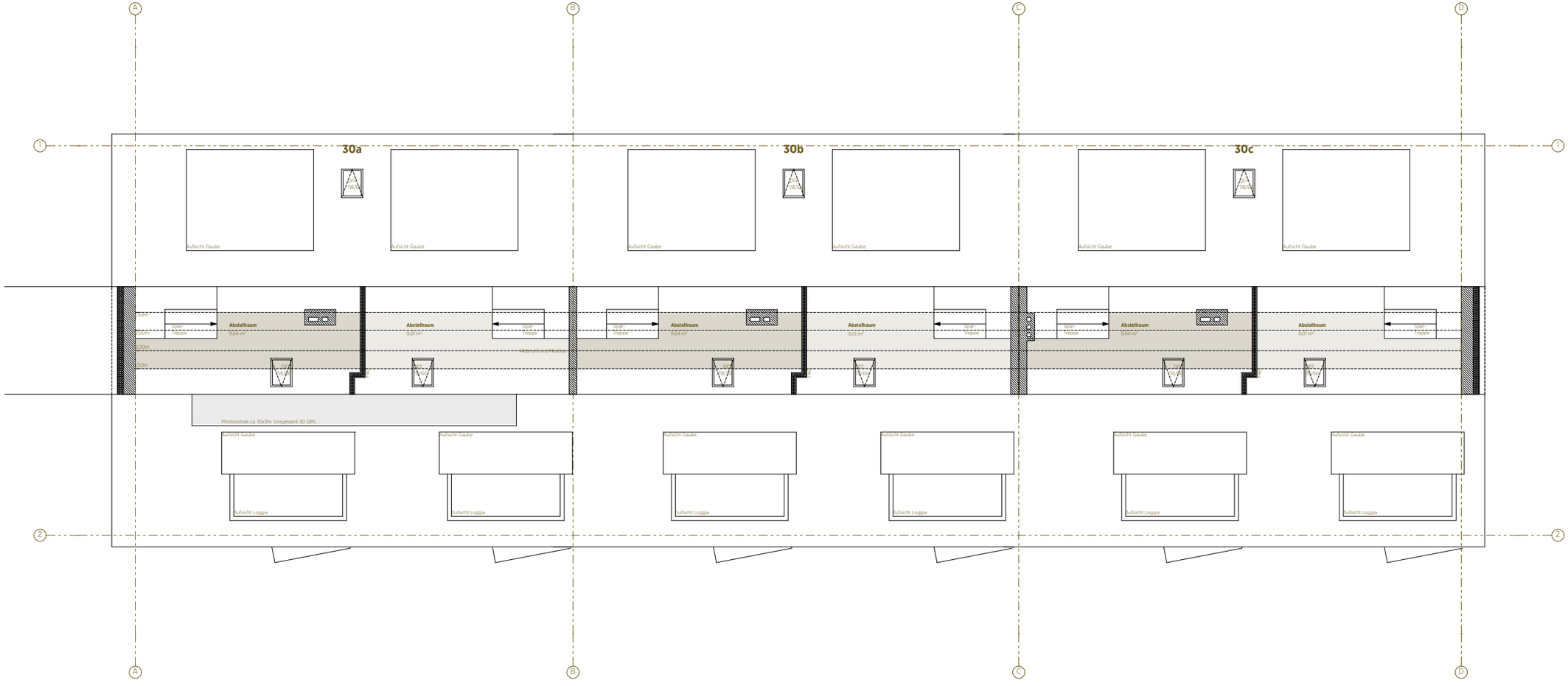
A
B
C
D
1
2
30a
30b
30c
Aufsicht Gaube
Aufsicht Loggia
Abstellraum
9,04 m²
9,03 m²
Stor
Treppe
Photovoltaik ca. 10x3m (insgesamt 30 QM)
3,50m
2,00m
1,50m